

# LAKEVIEW SUBDIVISION

# UNION TOWNSHIP SECTION 31 R 13 TWP 8 MORGAN COUNTY, OHIO

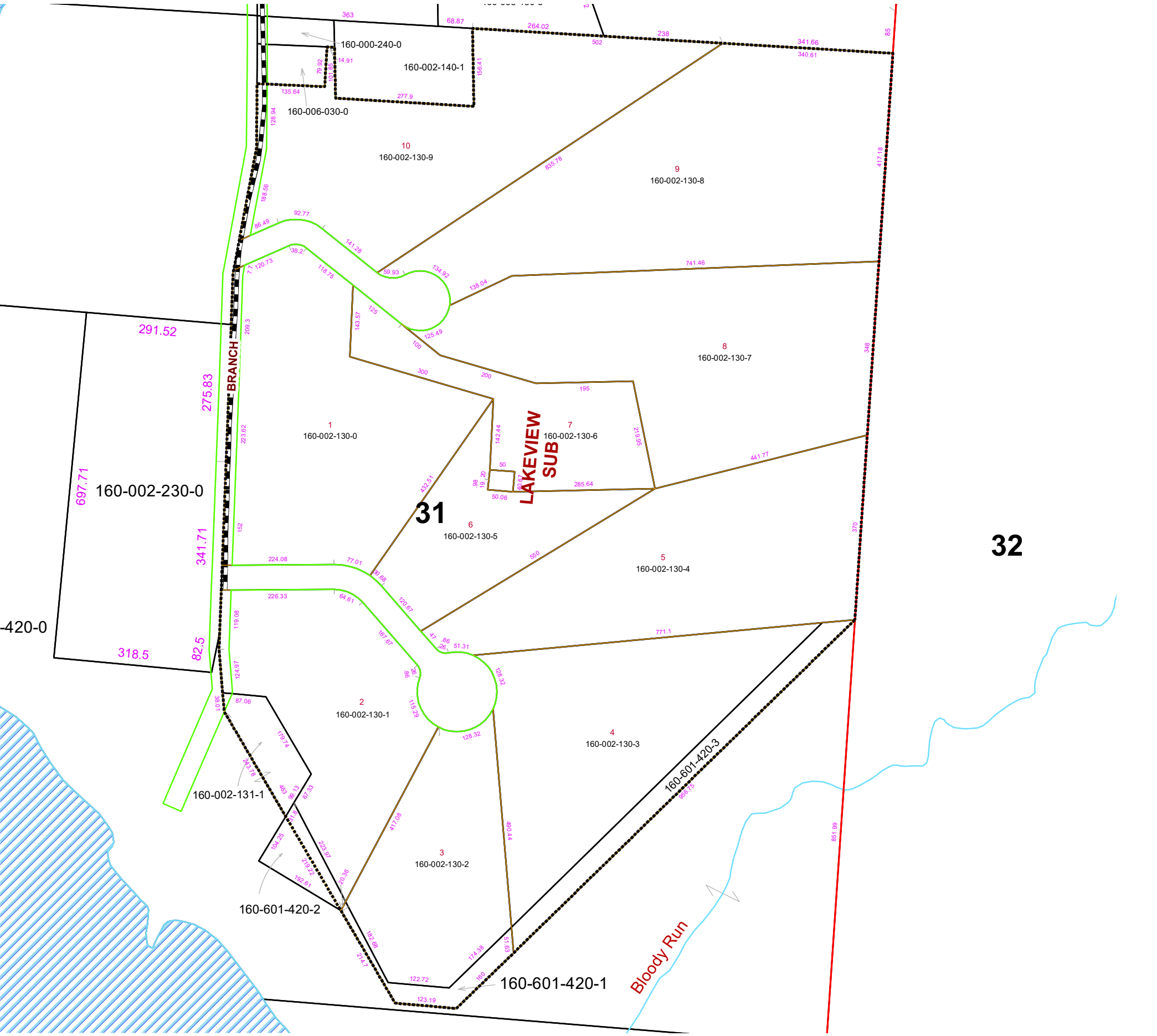

PIN	Owner	LegalDescr	Acres	VOL	PAGE
Cemetery			0		
160-002-130-4	DINGFELDER RYAN H	R13 T08 S31 LAKEVIEW SD LOT	5.081	OR231	4230
160-002-130-8	LEUTHOLD CHRISTOPHE	R13 T08 S31 LAKEVIEW SD LOT	7.013	OR232	1487
160-002-130-3	NEY STEVEN DOUGLAS	R13 T08 S31 LAKEVIEW SD LOT	5.112	OR212	1426
160-601-420-3	NEY STEVEN DOUGLAS	R13 T08 S31 SD 54 SURVIVORS	0.841	OR217	472
160-002-130-5	RICE DAVID L & FRANCE	R13 T08 S31 LAKEVIEW SD SUR	2.049	OR166	730
160-002-130-9	SCHAEFFER SANDRA K	R13 T08 S31 LAKEVIEW SD LOT	5.01	OR177	615
160-601-420-1	SCHAILL ANDREA M	R13 T08 S31 SD 51	0.323	OR234	3611
160-002-130-2	SCHAILL ANDREA M	R13 T08 S31 LAKEVIEW SD LOT	3.042	OR234	3614
160-002-131-1	STATE OF OHIO DEPT O	R13 T08 S31 SD 52	0.461	OR210	288
160-002-130-6	STRAUSBAUGH ROBER	R13 T08 S31 LAKEVIEW SD LOT	2.055	OR230	2888
160-002-130-0	STRAUSBAUGH ROBER	R13 T08 S31 LAKEVIEW SD LOT	5.063	OR230	2888
160-002-130-7	STRAUSBAUGH ROBER	R13 T08 S31 LAKEVIEW SD LOT	6.007	OR232	1080
160-002-130-1	ZABINSKI JEFFREY S &	R13 T08 S31 LAKEVIEW SD SUR	3.55	OR150	31
160-601-420-2	ZABINSKI MABEL & JEFF	R13 T08 S31 SD 53	0.344	OR210	1254



Boundaries	
	Hydro
	Section
	Roads
	Lot
	Township
	County
	Parcel
	ROW

Source: Morgan County Engineer's Office  
 Author: Marcia Wolfe  
 Date: 02/10/20

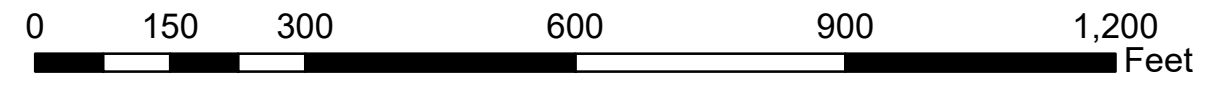

Disclaimer: The information that these maps contains is for reference purposes only. Please bring any erros to the attention of the Engineer's Office staff. Thank you